

- Baseline Option North**
- Planned LRT alignment (at grade)
 - Planned LRT alignment (aerial)
 - Planned LRT alignment (below grade)
 - Existing LRT alignment (removed)
 - Planned station
 - Existing station (removed)

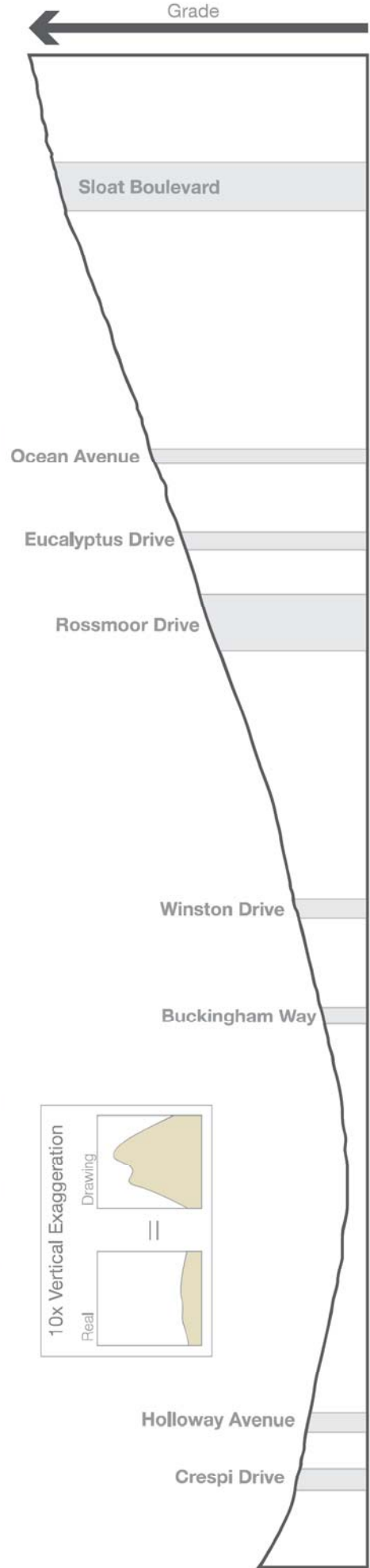

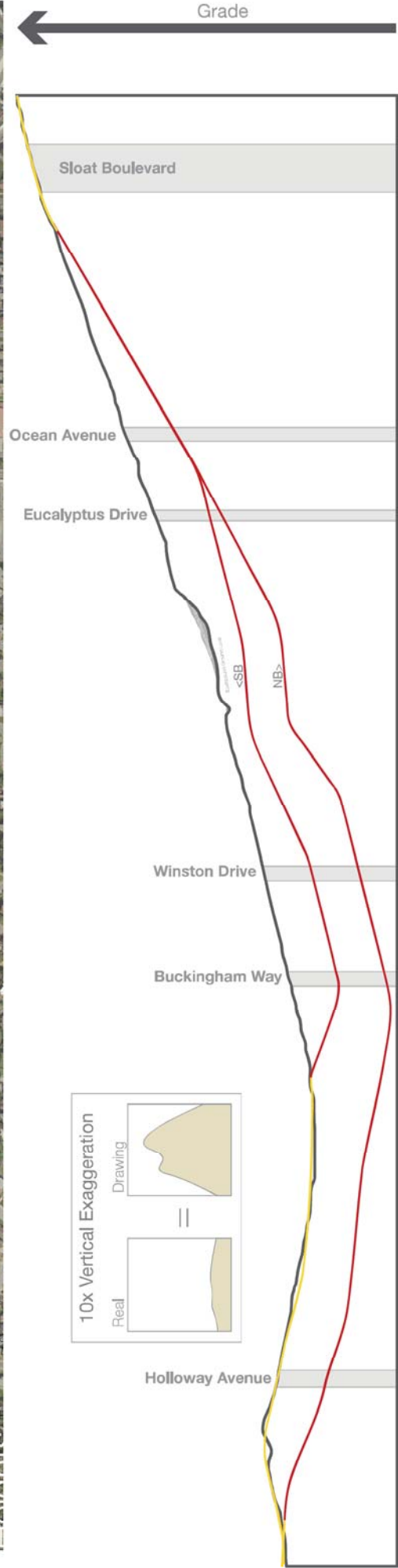
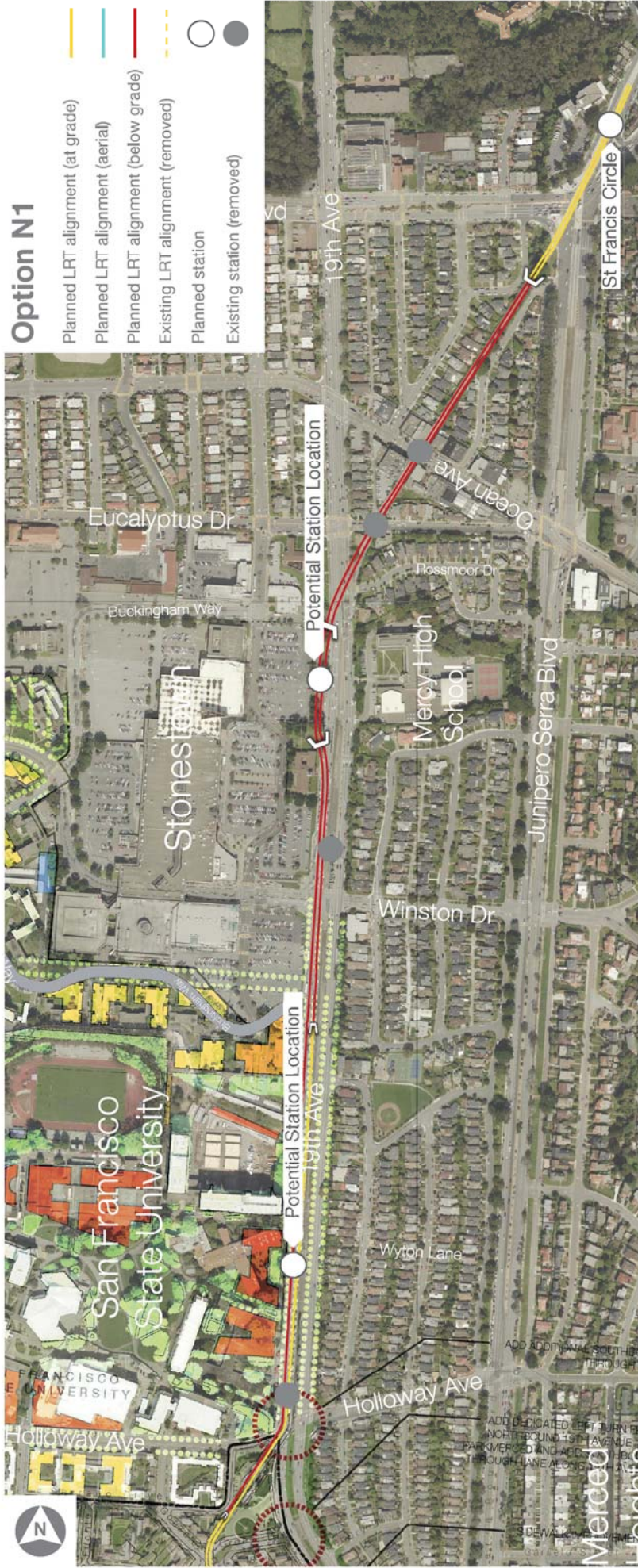

**New Stonestown Station at
Macy's / Mercy High School**

N1 + N2

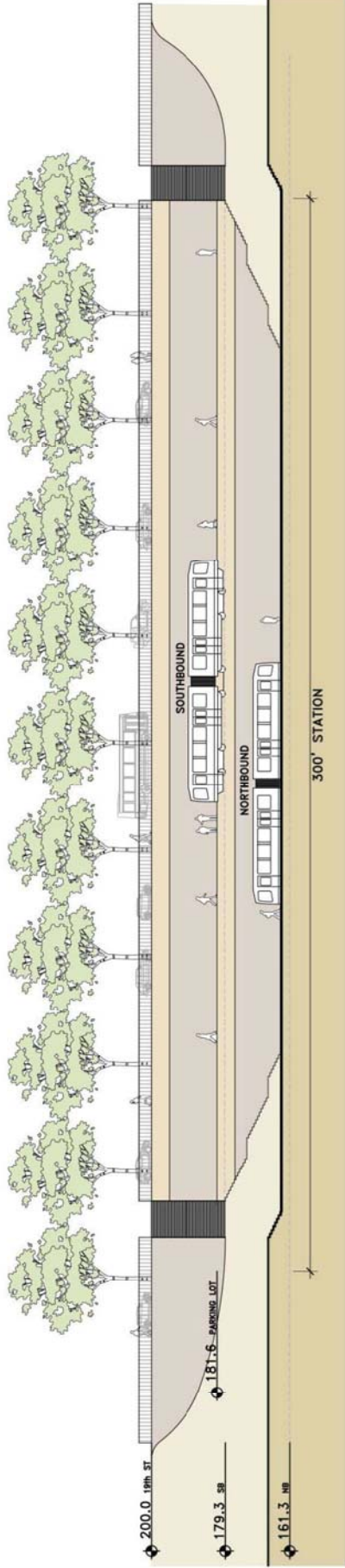

19TH AVENUE - N1 + N2

O|CB

01 FEBRUARY 2013

ELEVATION A
1"=30'-0"

New SF State Station at
Wyton Lane (section)

N1

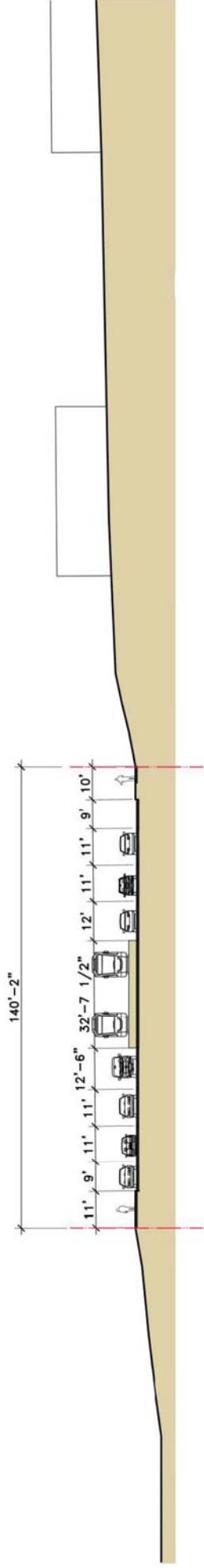

EXISTING CONDITIONS

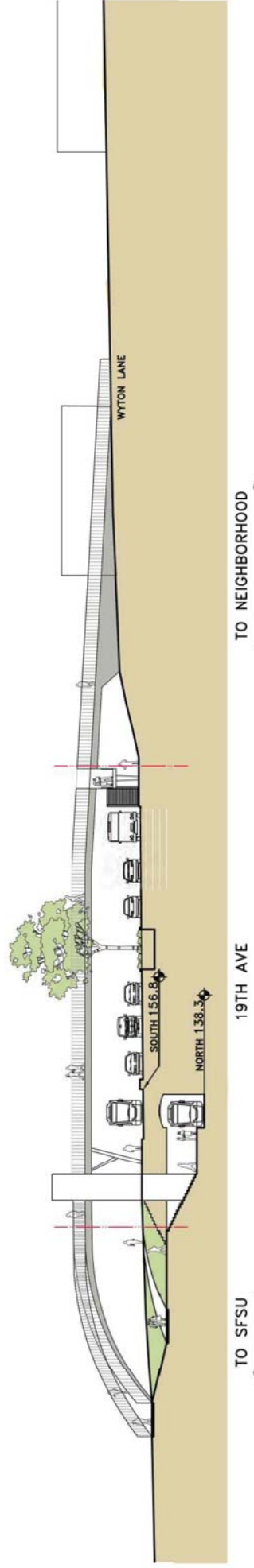

19TH AVENUE - N1

O|CB

01 FEBRUARY 2013

19TH AVENUE
TRANSIT STUDY



SECTION C THREE LANES
1"=30'-0"

TO NEIGHBORHOOD

19TH AVE

TO SFSU

WYTON LANE

NORTH 138.3

SOUTH 156.8

New SF State Station at Wyton Lane (elevation)

N1

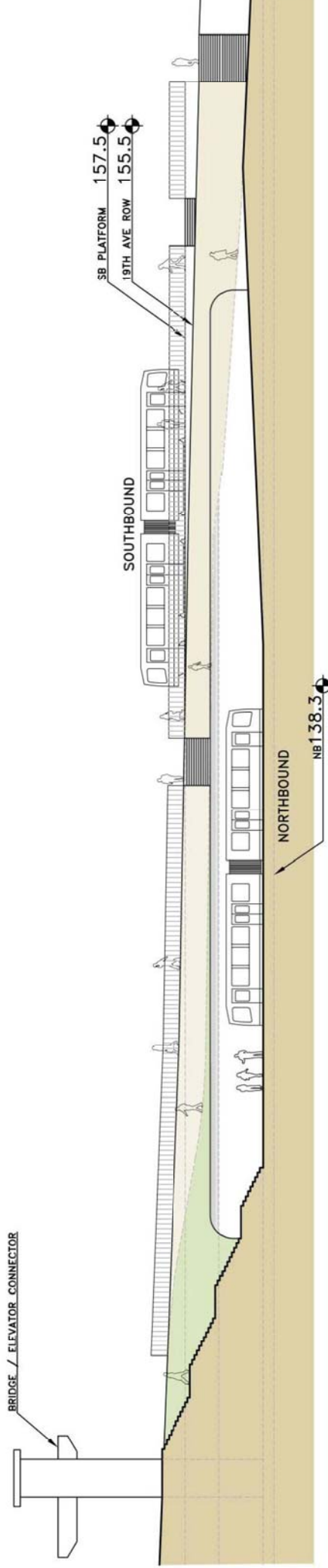

19TH AVENUE - N1

OCB
01 FEBRUARY 2013

ELEVATION D
1"=20'-0"

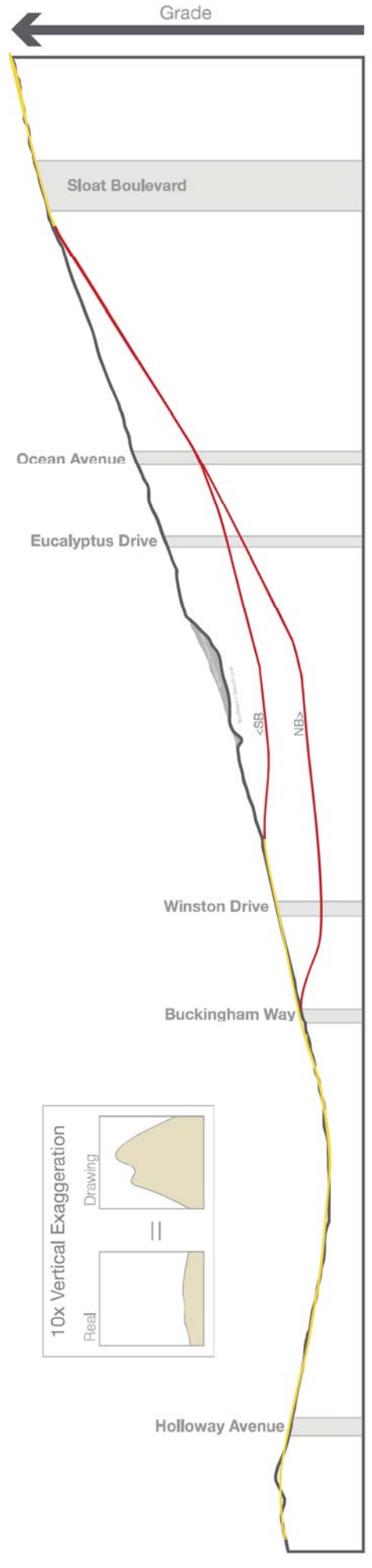
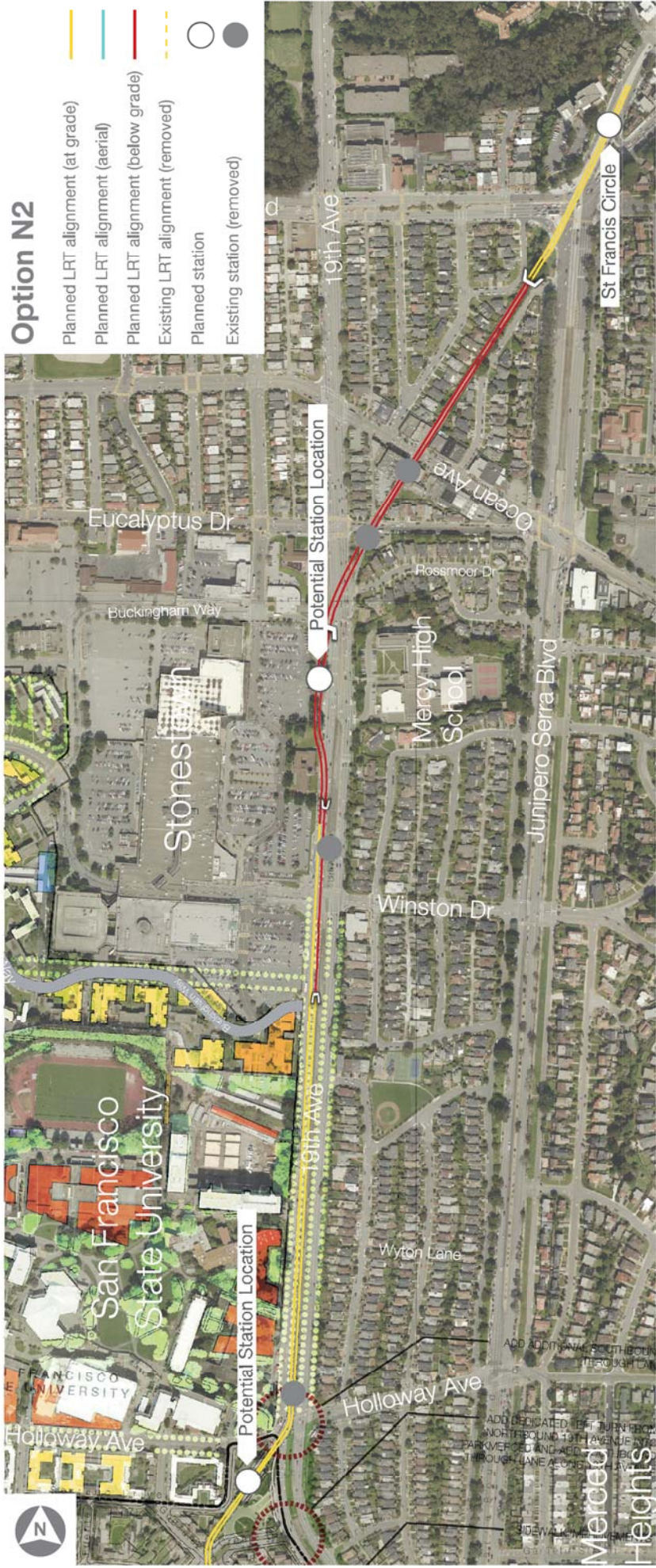

Cross-section at SF State

N2

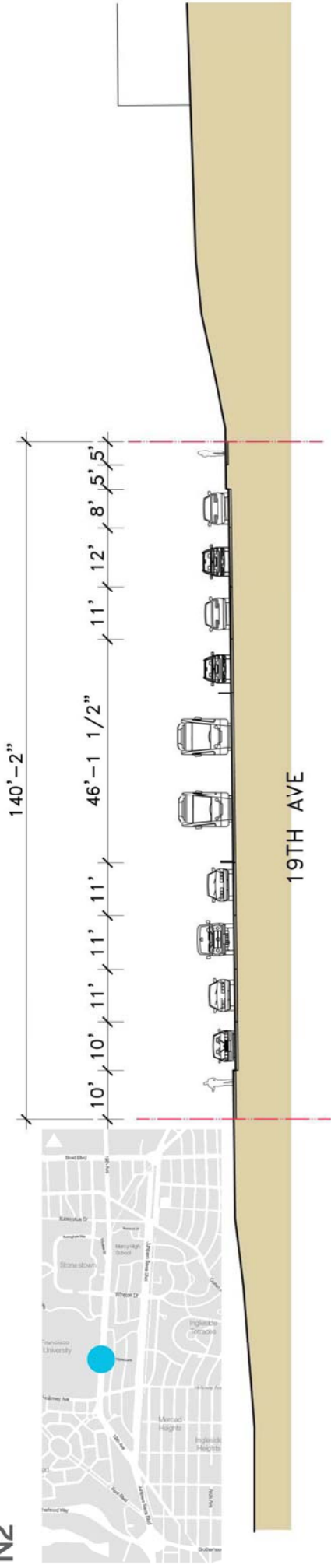

EXISTING CONDITIONS

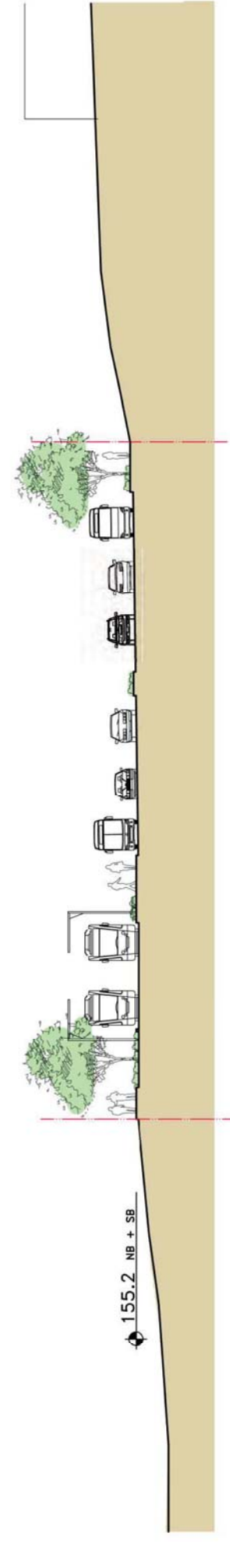

TO SFSU
19TH AVE
TO NEIGHBORHOOD

19TH AVENUE - N2

OCB
04 FEBRUARY 2013

SECTION D
1"=20'-0"

New Stonestown Station at Macy's / Mercy High School

N4

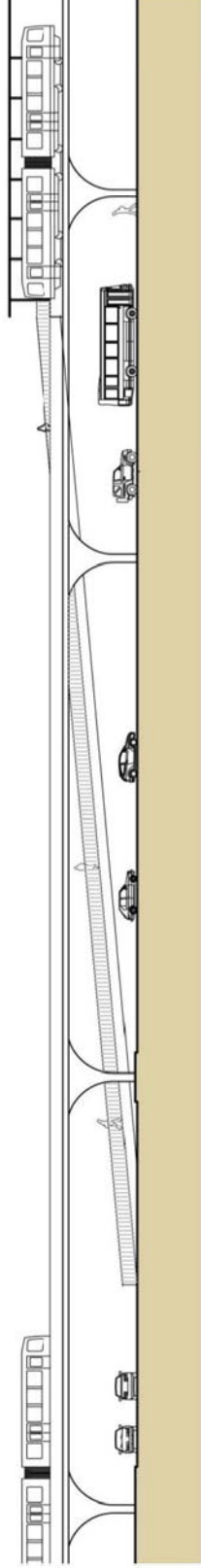

19TH AVENUE - N4

OCB

01 FEBRUARY 2013

ELEVATION A
1"=30'-0"

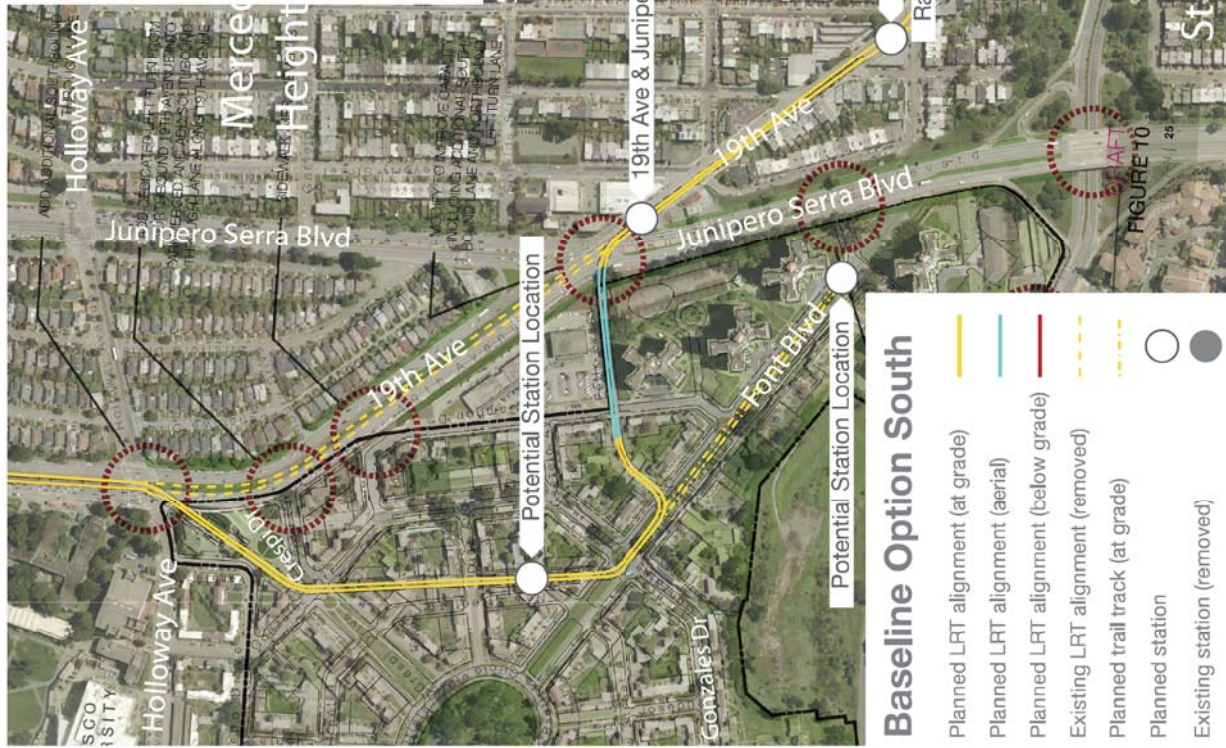
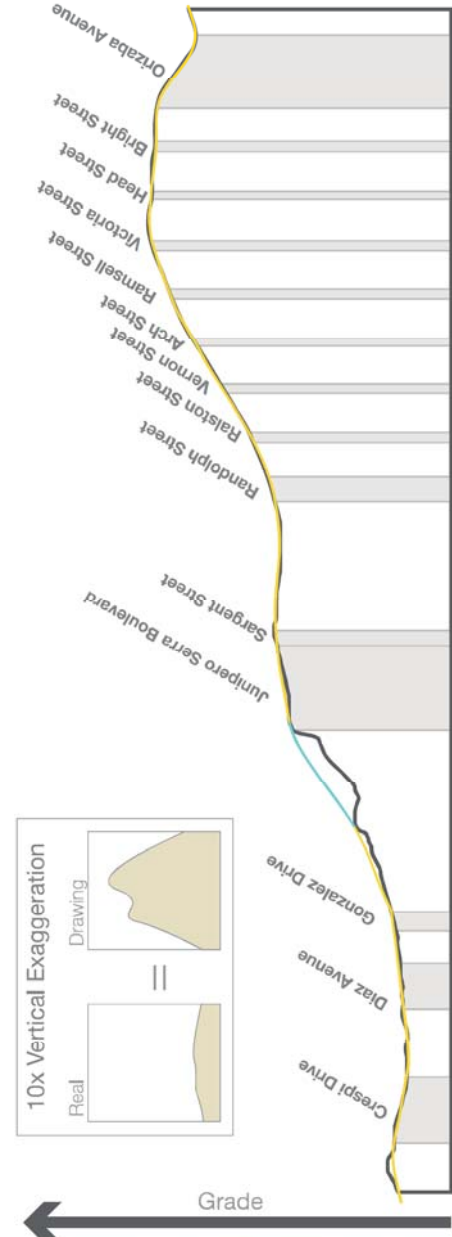

Baseline Option South

- Planned LRT alignment (at grade)
- Planned LRT alignment (aerial)
- Planned LRT alignment (below grade)
- Existing LRT alignment (removed)
- Planned trail track (at grade)
- Planned station
- Existing station (removed)

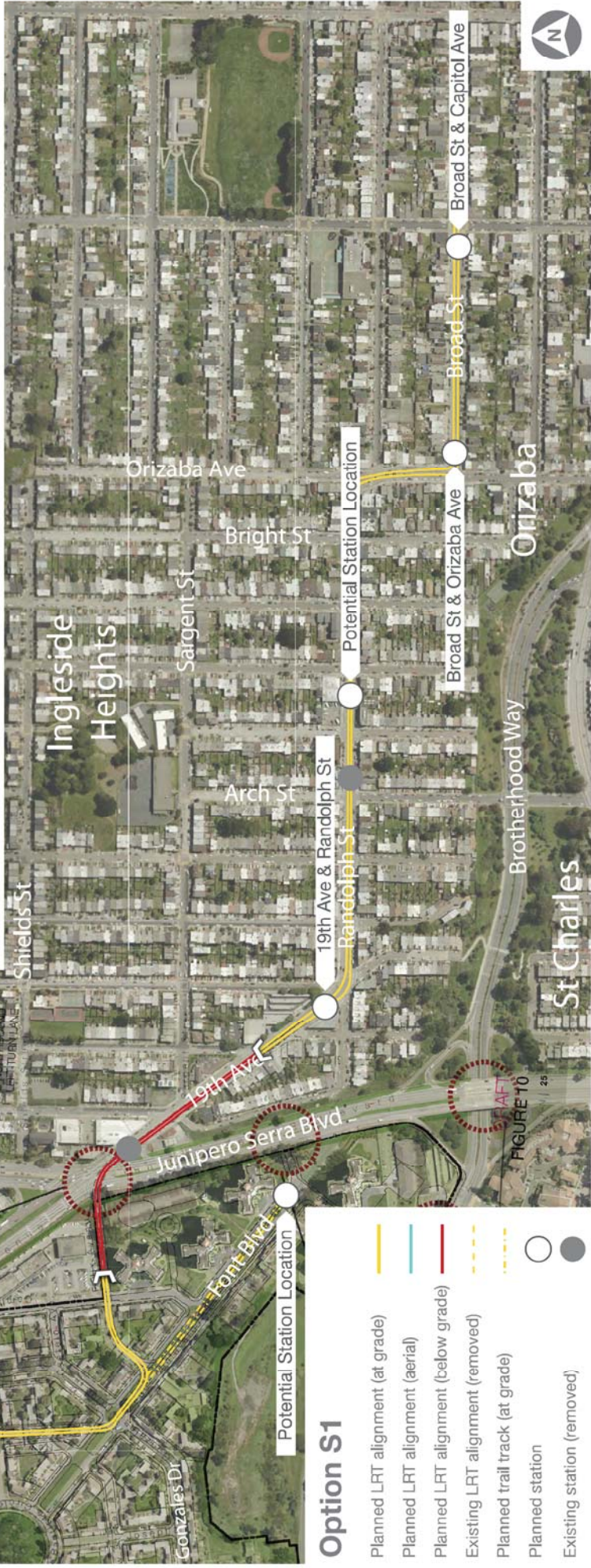
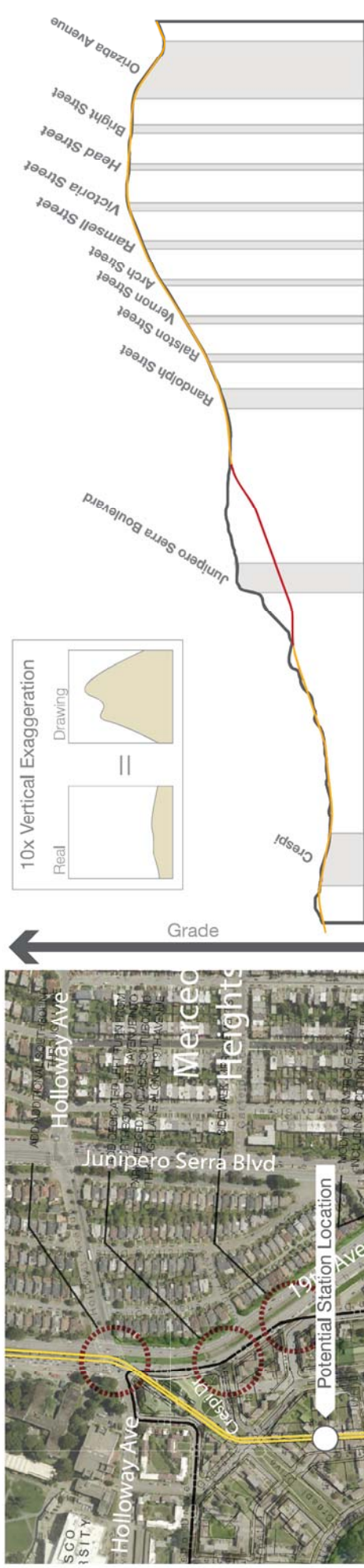

- Option S1**
- Planned LRT alignment (at grade)
 - Planned LRT alignment (aerial)
 - Planned LRT alignment (below grade)
 - Existing LRT alignment (removed)
 - Planned trail track (at grade)
 - Planned station
 - Existing station (removed)

Portal Cross-Section at 19th Avenue

S1

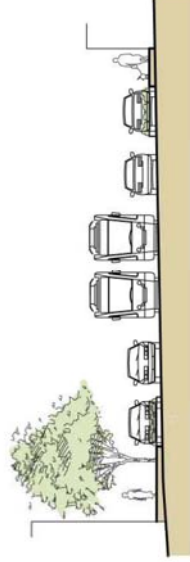
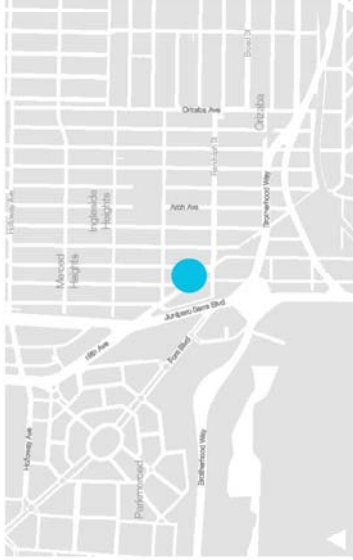

EXISTING CONDITIONS

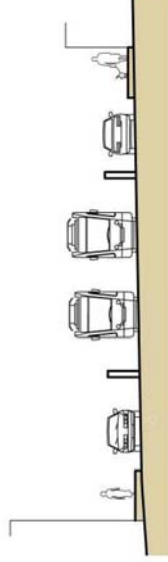

19TH AVENUE - S1

O|CB

01 FEBRUARY 2013

SECTION A
1"=30'-0"

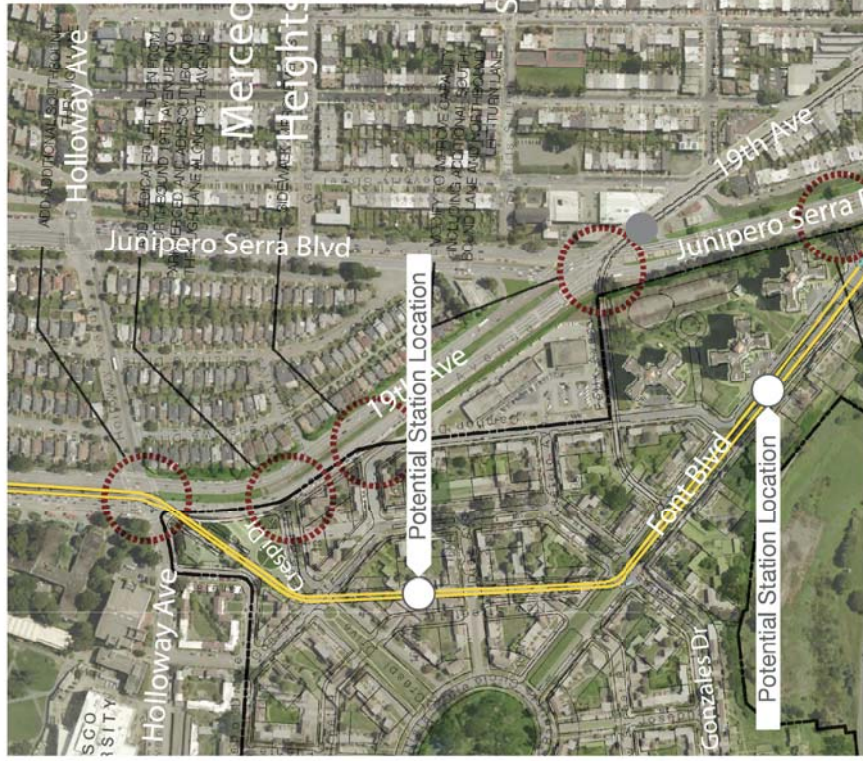

Option S2

- Planned LRT alignment (at grade)
- Planned LRT alignment (aerial)
- Planned LRT alignment (below grade)
- Existing LRT alignment (removed)
- Planned trail track (at grade)
- Planned station
- Existing station (removed)

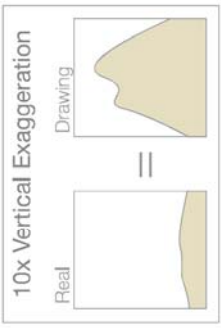

Grade

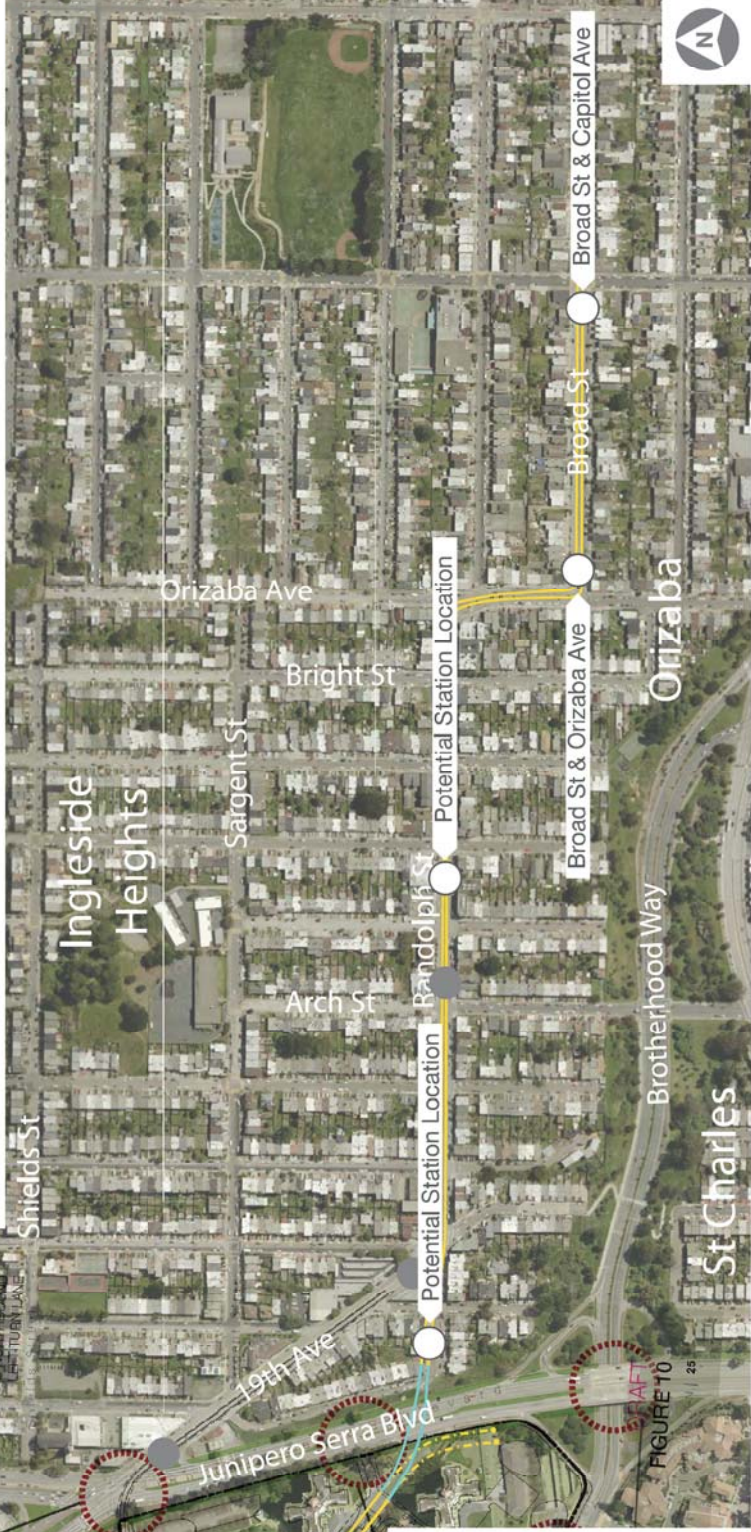

LRT Crossing Junipero Serra

S2

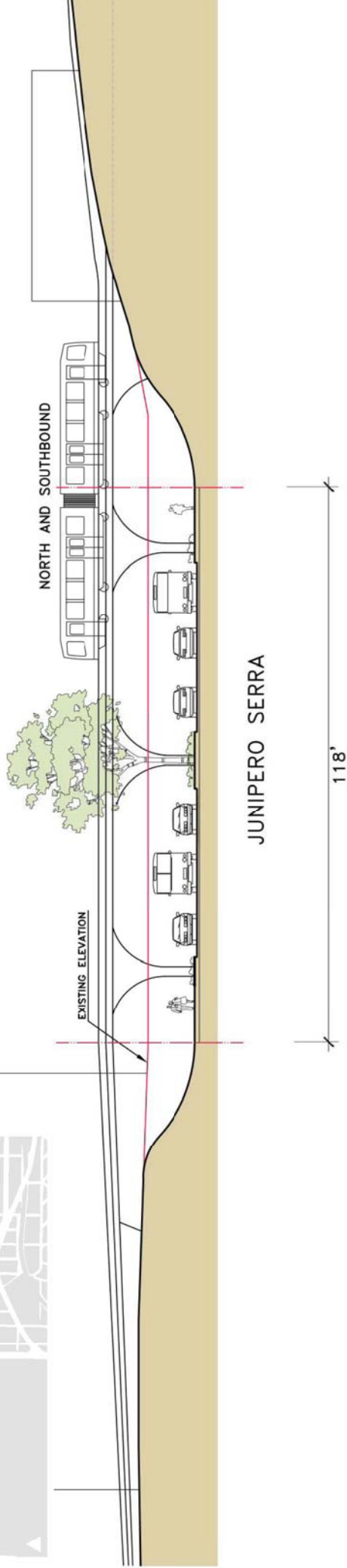
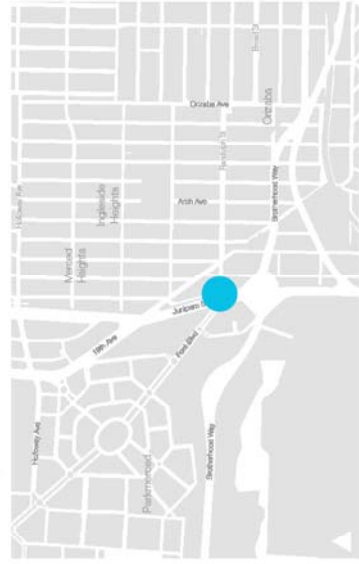

19TH AVENUE - S2

O|CB
01 FEBRUARY 2012

SECTION A
1"=20'-0"

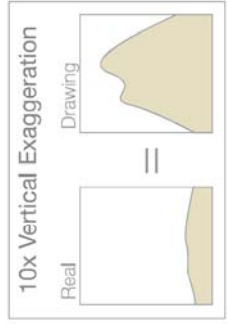
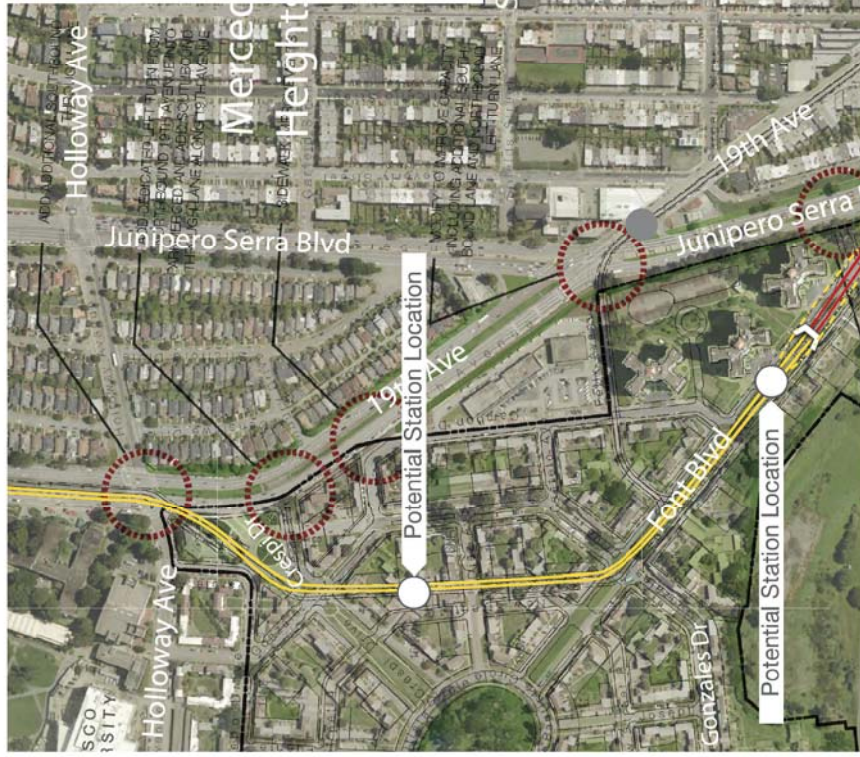

Grade



Option S3

- Planned LRT alignment (at grade)
- Planned LRT alignment (aerial)
- Planned LRT alignment (below grade)
- Existing LRT alignment (removed)
- Existing LRT alignment (removed)
- Planned station
- Existing station (removed)

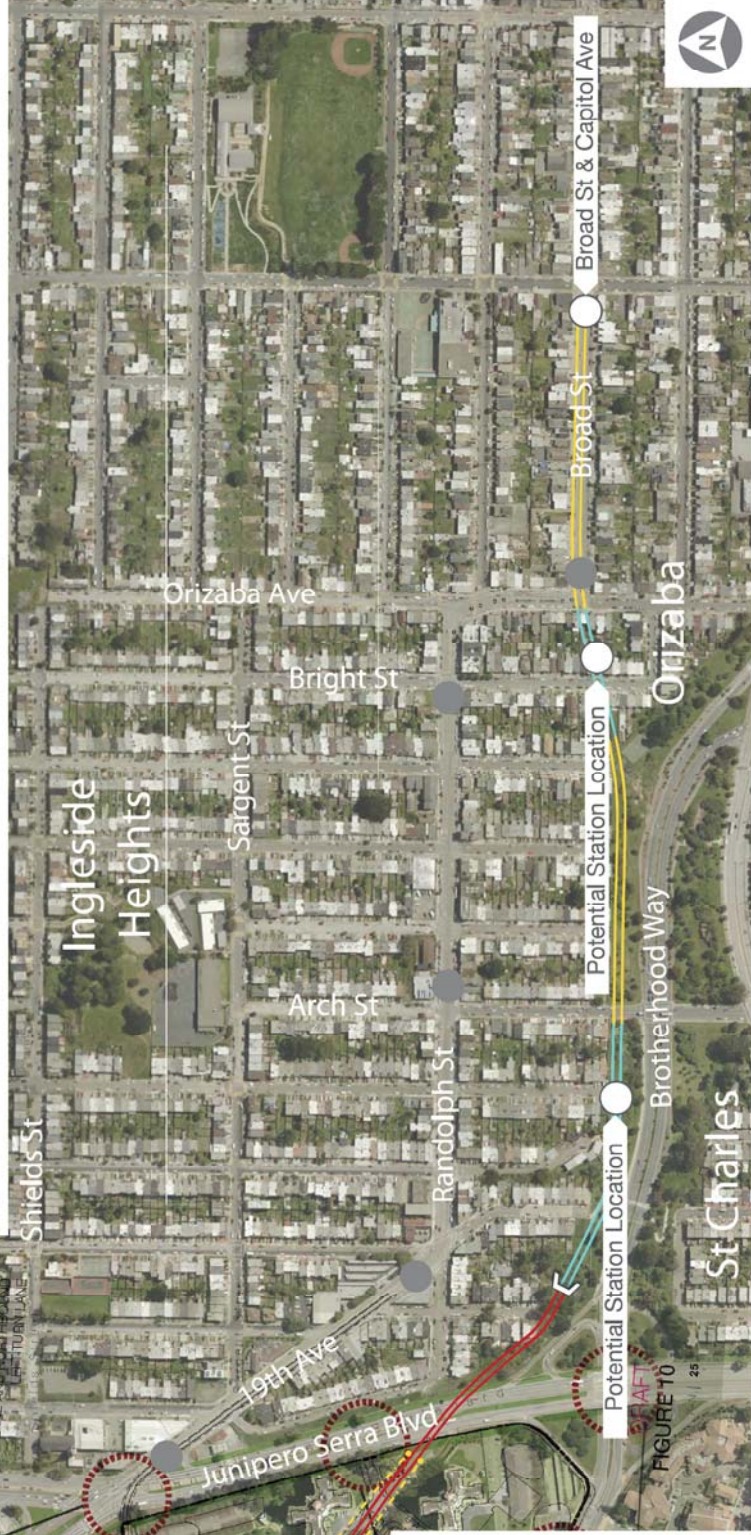

LRT along Brotherhood Way

S3

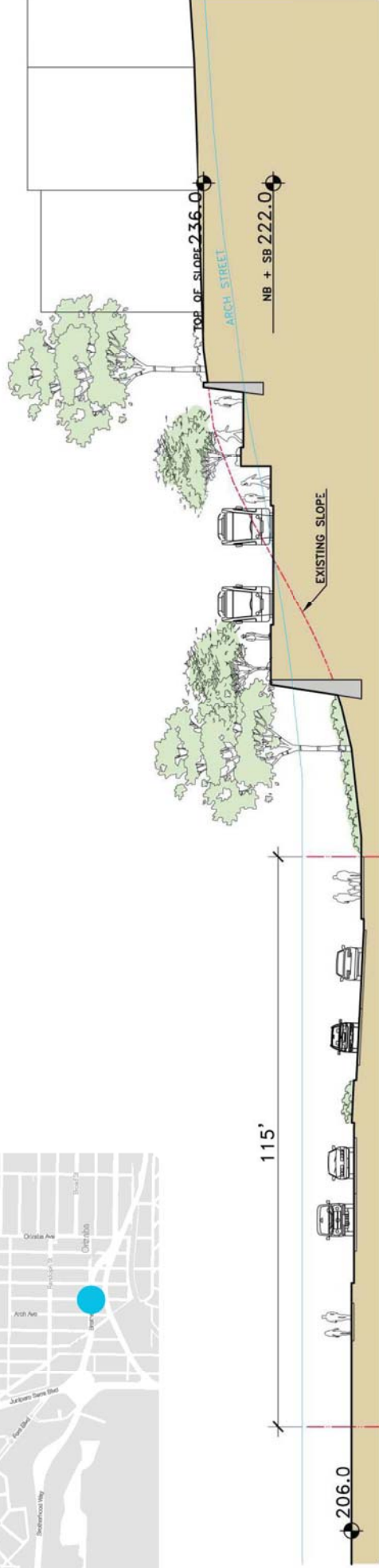

BROTHERHOOD WAY

19TH AVENUE - S3

O|CB

01 FEBRUARY 2013

SECTION A
1"=20'-0"